CASE STUDIES

ethOss® Grow Stronger_

Ethoss Regeneration Ltd
8 Ryefield Court, Silsden, BD20 0DL, UK
www.ethoss.dental | info@ethoss.dental

45 year old female, non-smoker

UPPER RIGHT CANINE

1. 4 weeks post extraction by referring dentist

2. 4 weeks post extraction by referring dentist

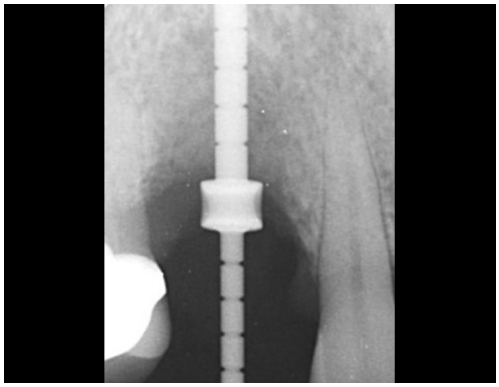

3. Radiograph showing bone loss and angle check

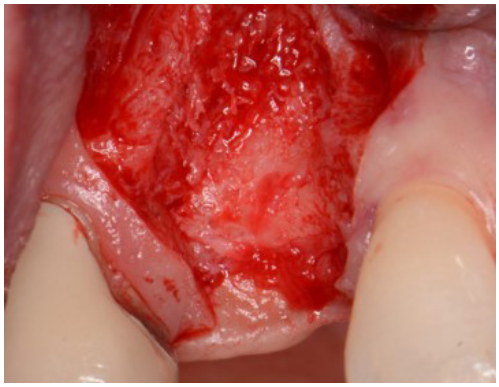

4. Papillae-preserving flap raised, view of bone loss

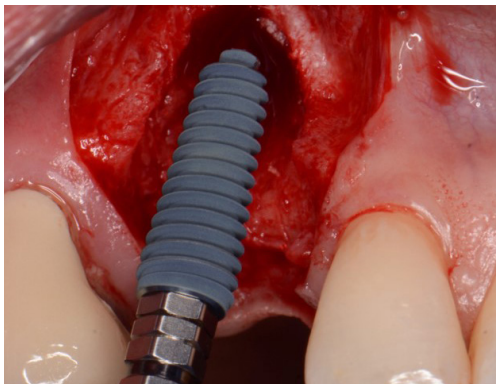

5. Placement of AnyRidge 3.5 by 11.5mm.

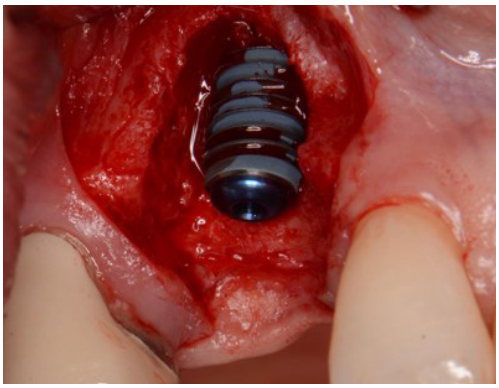

6. Implant placed at correct level, 0.25cc of "wet" EthOss grafted palatally (half of the 0.5cc syringe)

ethOss®
Grow Stronger

Ethoss Regeneration Ltd
8 Ryefield Court, Silsden, BD20 0DL, UK
www.ethoss.dental | info@ethoss.dental

45 year old female, non-smoker

UPPER RIGHT CANINE

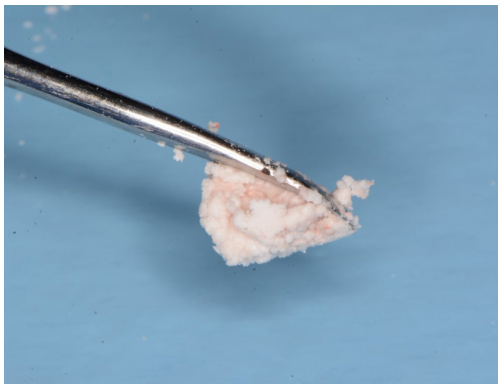

7. Drier mix of EthOss with the other half of the 0.5cc syringe - add a minimum of saline to the material

8. This creates more of a solid paste with a sticky nature, even when inverting the spatula

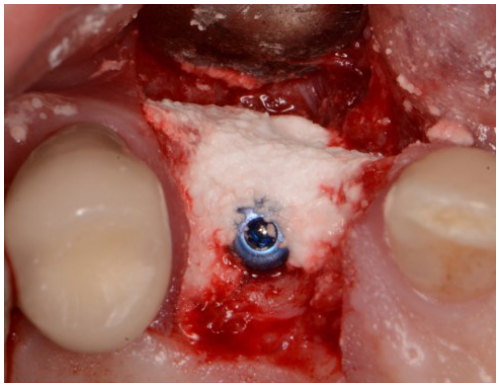

9. Drier mix of EthOss over the palatal aspect

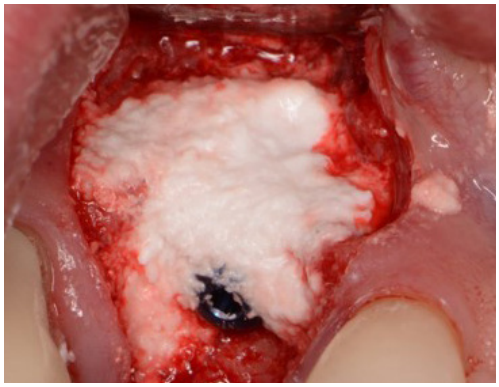

10. Important not to over-graft. Try not to graft over the cover screw

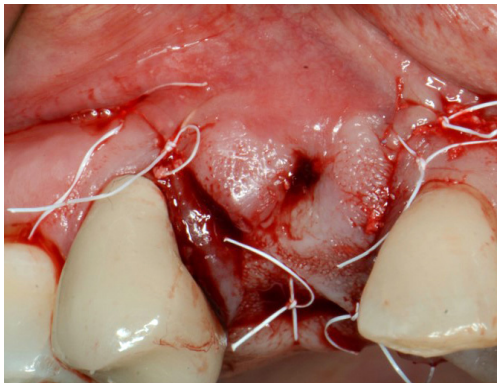

11. Sutured closed with PTFE, the palatal area is open and will heal by secondary intention

12. 10 weeks healing, notice hard and soft tissue improvement

ethOss®
Grow Stronger

Ethoss Regeneration Ltd
8 Ryefield Court, Silsden, BD20 0DL, UK
www.ethoss.dental | info@ethoss.dental

45 year old female, non-smoker

UPPER RIGHT CANINE

13. Papillae preserving flap raised to access the implant - note new host regenerated bone

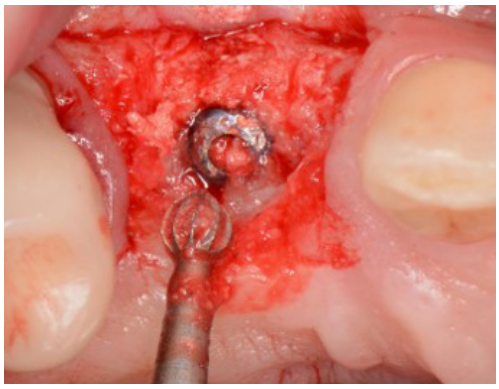

14. Round bur needed to expose the cover screw

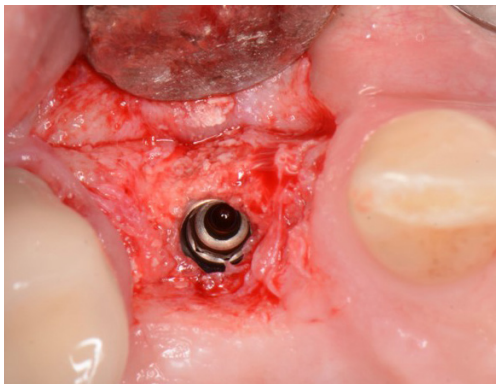

15. Implant and new host regenerated bone

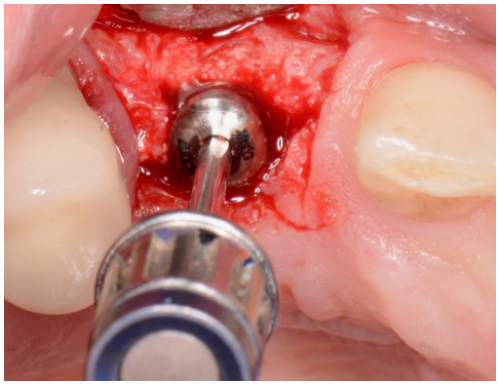

16. Healing cap fitted and roll flap utilised to improve soft tissue, the angle now suitable for screw retained restoration

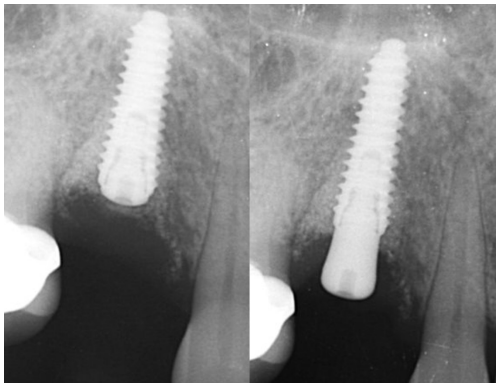

17. At 10 weeks the healing cap is fitted

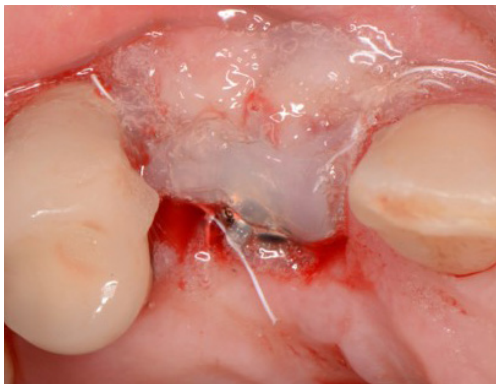

18. Blue®M gel for improved healing

ethoss®
Grow Stronger

Ethoss Regeneration Ltd
8 Ryefield Court, Silsden, BD20 0DL, UK
www.ethoss.dental | info@ethoss.dental

45 year old female, non-smoker

UPPER RIGHT CANINE

19. Case referred in so return to own dentist to restore

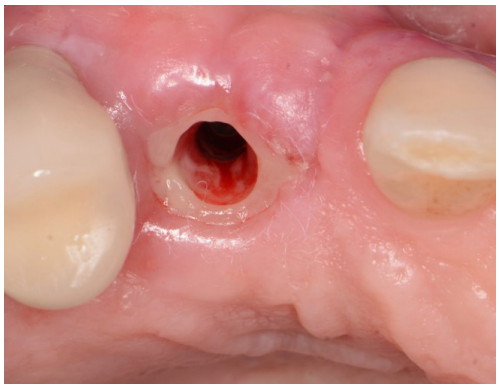

20. Case 1 week later

21. Loaded 6 months by referring dentist

22. Loaded 6 months, improved hard and soft tissue

23. Loaded 6 months, improved hard and soft tissue

ethOss®
Grow Stronger

Ethoss Regeneration Ltd
8 Ryefield Court, Silsden, BD20 0DL, UK
www.ethoss.dental | info@ethoss.dental

USEFUL RESOURCES

RECOMMNEDED CLINICAL PROTOCOL
Clinical study showcasing recommended clinical protocol for EthOss

Download

SURGICAL GUIDELINES
The official recommended guide on how to use EthOss

Download

HOW TO MIX ETHOSS
Explainer video

Watch

Ethoss Regeneration Ltd
8 Ryefield Court, Silsden, BD20 0DL, UK
www.ethoss.dental | info@ethoss.dental